

ようこそ

أهلاً وسهلاً

VELKOMMEN

WELKOM

ยินดีต้อนรับ

BIENVENUE

# WELCOME

SELAMAT DATANG

VÄLKOMMEN

BIENVENIDOS

TERVETULOA



# YOU

BACKGROUNDS

INTERESTS

DISCIPLINES

A GLOBAL COMMUNITY  
OF GIS PROFESSIONALS

CULTURES

ORGANIZATIONS

NATIONALITIES



142,100 **Businesses**

97,300 **Colleges, Universities & NGOs**

15,200 **Utilities & Telecommunications**

34,100 **National Government Agencies**

59,600 **States & Regional Agencies**

74,900 **Cities & Local Governments**

Over 700,000  
Organizations



# YOUR WORK

Addressing  
... All Our World's Challenges

Education

Science & Technology

Energy

Sustainability

Economic Development

National Security

Infrastructure

Social Conflicts

Agriculture

Natural  
Resources

Urbanization  
& Development

Disasters

Public Safety

Environment

Water Resources

Human Health

Engineering

Conservation

Increasingly Leveraging AI

# Smart Cities & Urban Digital Twins

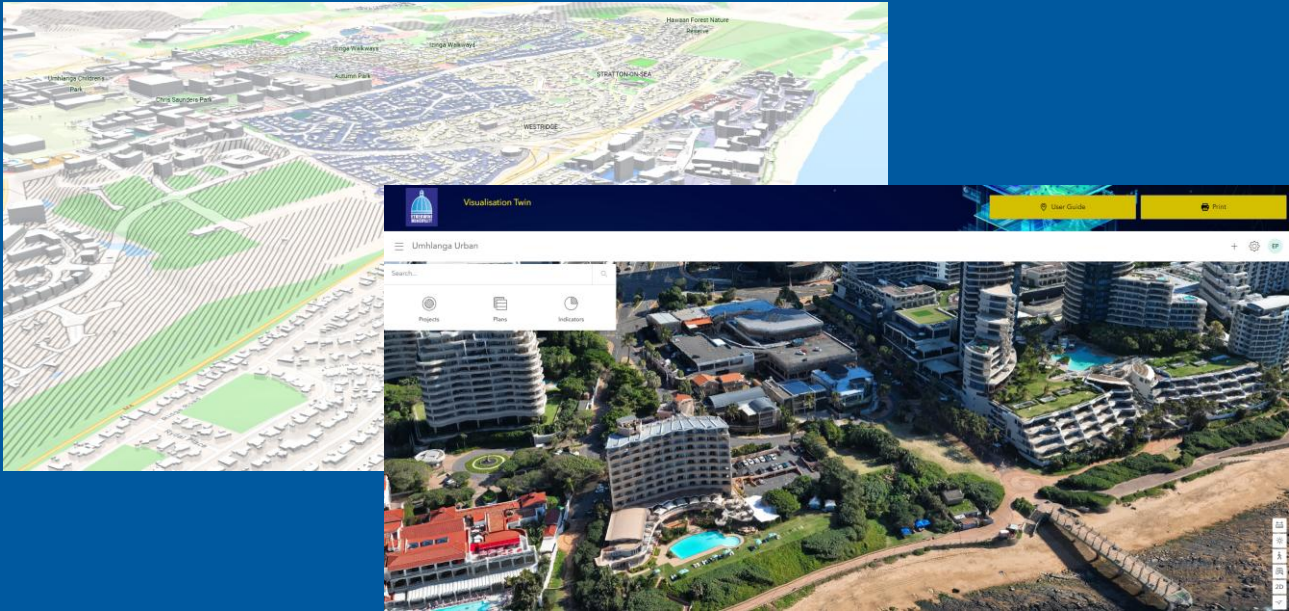

Visualization Twin – Umhlanga Proof of Concept



Digital Twin – Economic Hub of South Africa Transforms the Way it Serves Residents

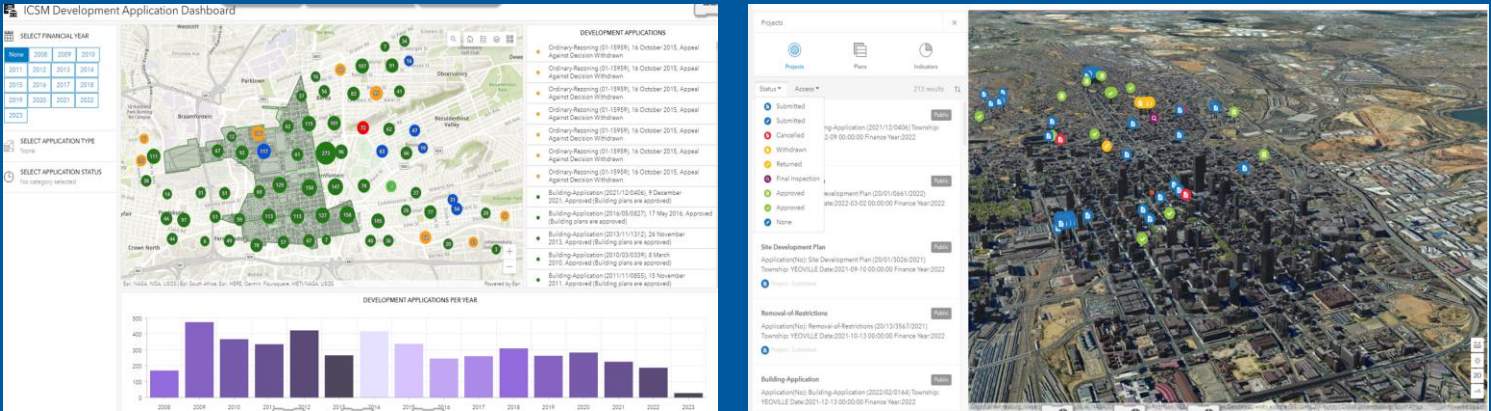

Knysna Municipality - Informal Area 3D Visualization

# Utilities & Infrastructure Management

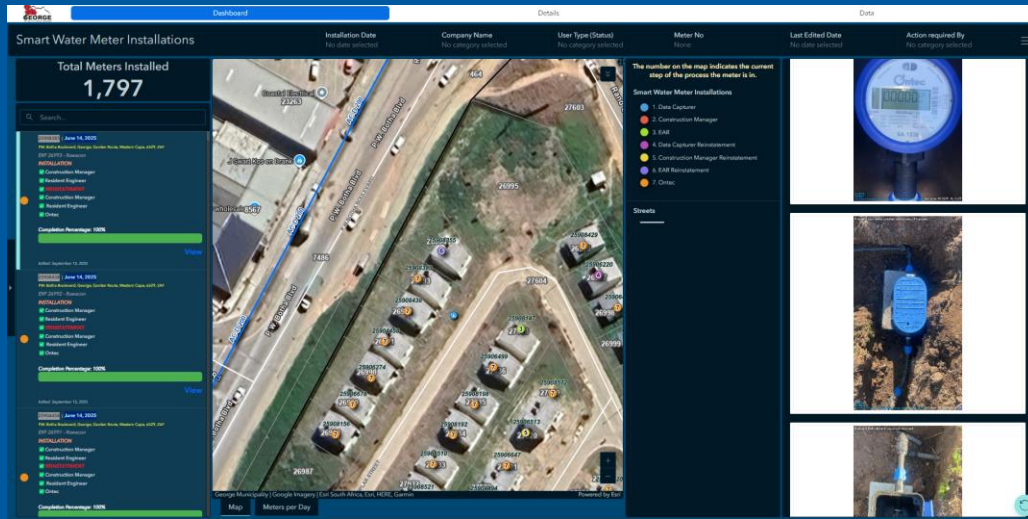

## George Municipality - Smart Water Meter Installations – Digital Form, Smart Workflow, Intelligent Billing

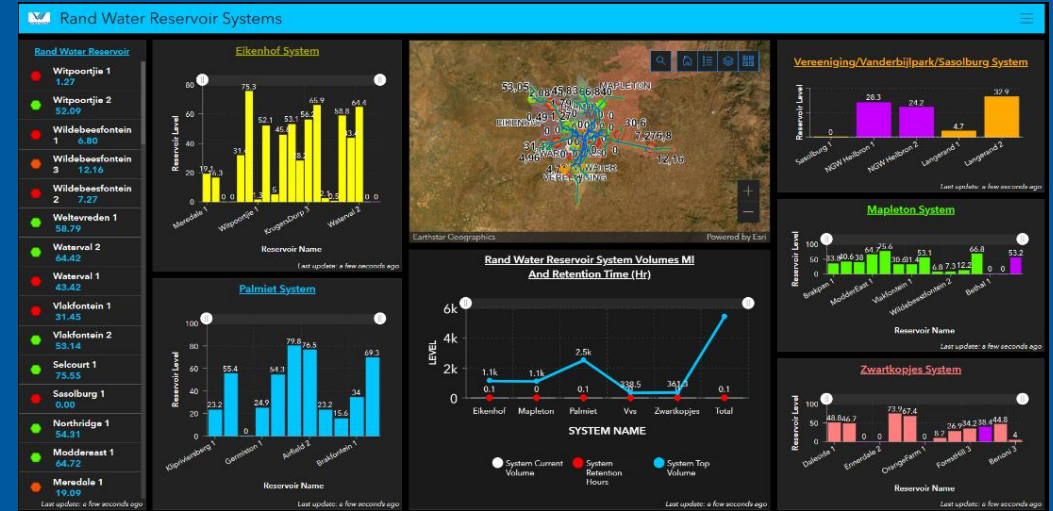

## Rand Water - Water Cycle Management – Customer Water Use Efficiency, Live Reservoir Monitoring

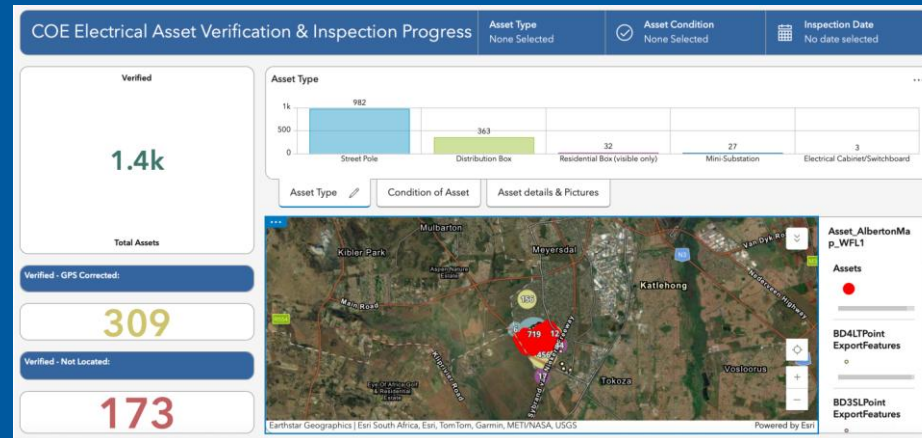

City of Ekurhuleni -Electrical Asset Verification &amp; Inspection

# Public Health & Social Services



KwaZulu-Natal Dept of Health  
Public Health Facilities & Data Explorer

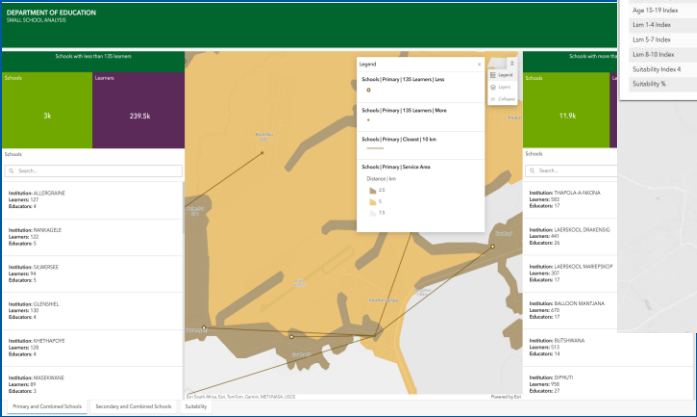
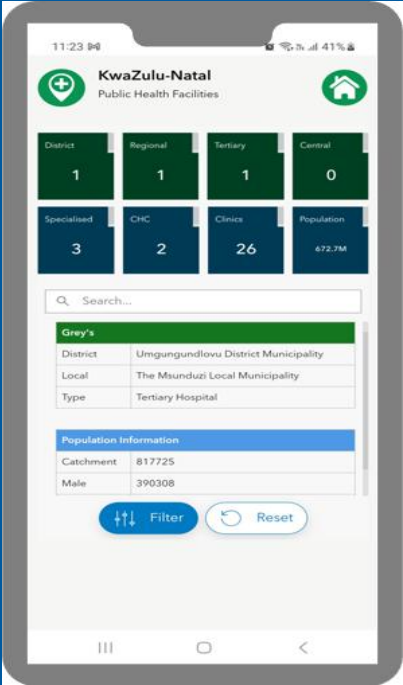

National Education  
Small School Analysis – Suitability < Pop, Household, Age, Income etc.

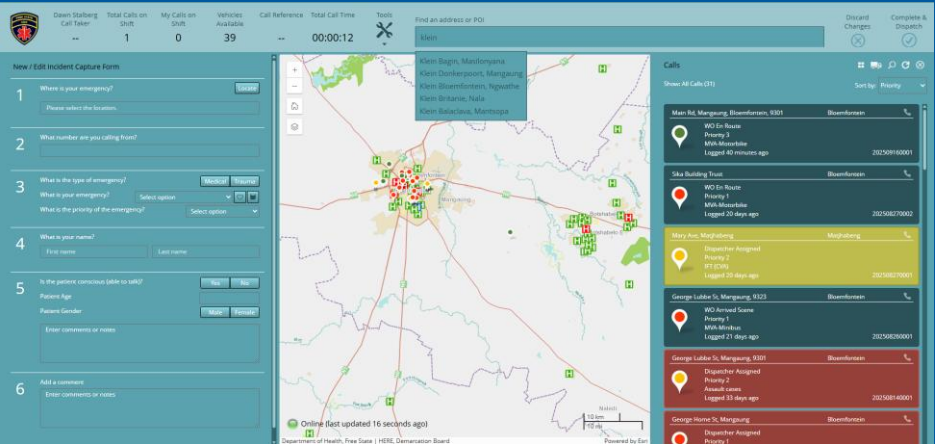
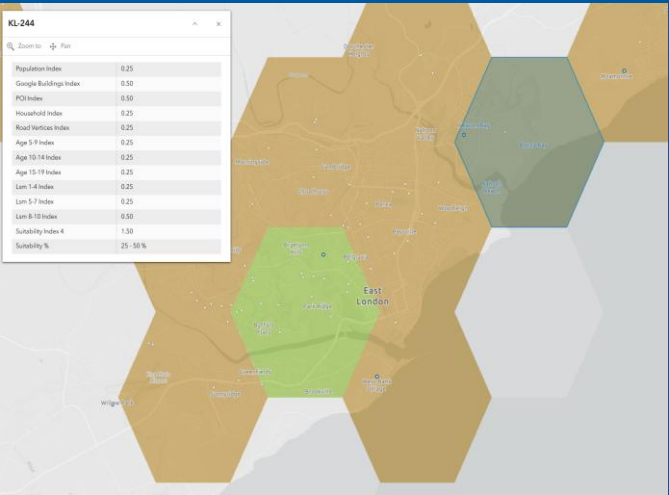

Free State Department of Health  
Emergency Management System – Call Tracker, Dispatcher

# Environmental Protection & Disaster Management

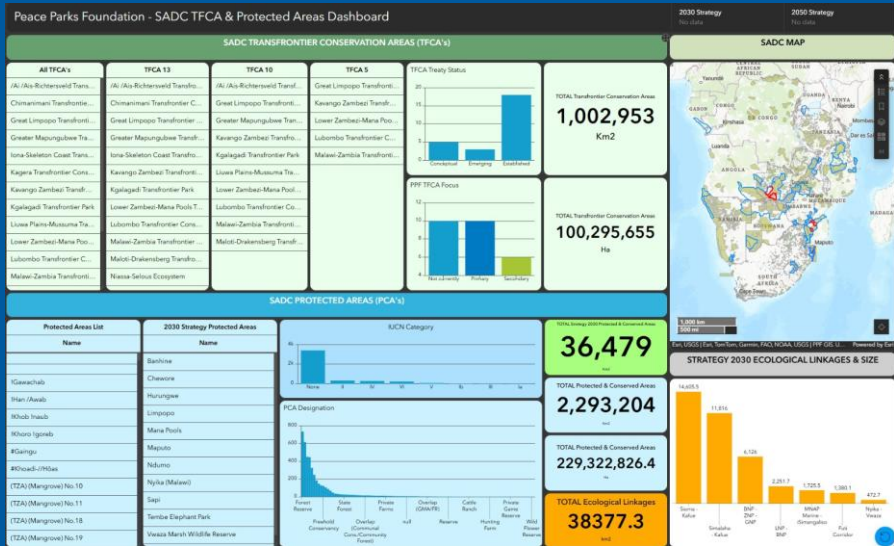

# Peace Parks Foundation Disaster Management

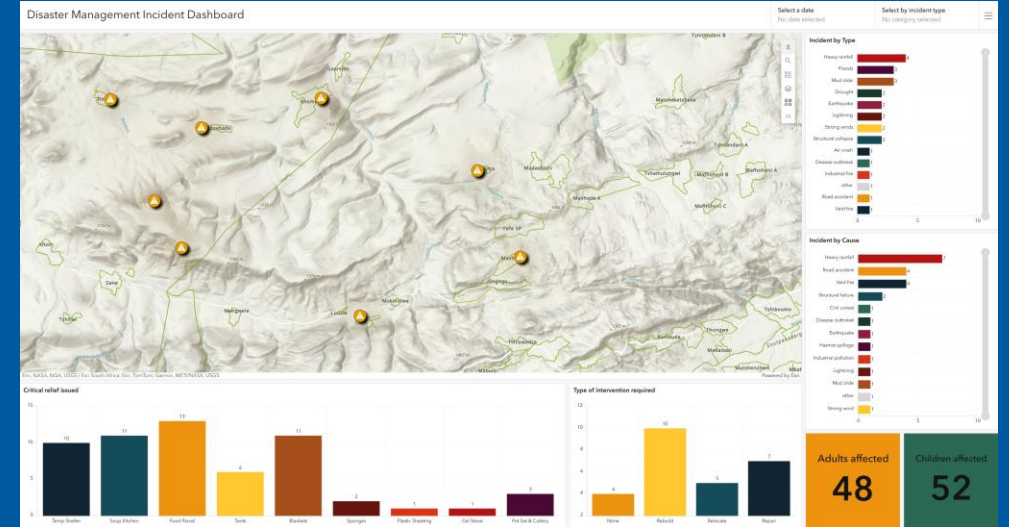

## Vhembe District Municipality Animal Sightings & Protected Areas – Protected Areas Classification, Animal Sightings from Flights

The figure displays three maps of the Florida service area, illustrating different data layers and their impact on the service area boundary.

- Top Map (Transaction Origination):** Shows the service area boundary (Florida service area, 10km) overlaid with a map of the Florida service area. The legend indicates the following locations and service types:
  - Absa PoP:** Branch (Red dot), Potential Site (Yellow dot), Sales and Service Outlet (Orange dot), Absa\_ATMs (Green triangle), Shopping Centre (Blue square), Taxi Rank (Blue square).
  - Transaction Origination:** Florida (Green), Clearwater Mall (Purple), Cresta (Blue), Dobsonville (Red), Westgate (Green), Total (Grey).
- Middle Map (Transaction Density):** Shows the service area boundary (Florida service area, 10km) overlaid with a map of the Florida service area. The legend indicates the following locations and service types:
  - Absa PoP:** Branch (Red dot), Potential Site (Yellow dot), Sales and Service Outlet (Orange dot), Absa\_ATMs (Green triangle), Shopping Centre (Blue square), Taxi Rank (Blue square).
  - Transaction Density (Low Inc):** Sparse (Light Green), Dense (Dark Green), Florida service area (10km) (Grey).
- Bottom Map (Absa PoP):** Shows the service area boundary (Florida service area, 10km) overlaid with a map of the Florida service area. The legend indicates the following locations and service types:
  - Absa PoP:** Branch (Red dot), Potential Site (Yellow dot), Sales and Service Outlet (Orange dot), Absa\_ATMs (Green triangle), Shopping Centre (Blue square), Taxi Rank (Blue square).
  - Transaction Density (Low Inc):** Sparse (Light Green), Dense (Dark Green), Florida service area (10km) (Grey).

[illegible]

# Geography

## Is the Science of Our World

A scientific lens  
for seeing, integrating  
. . . and understanding

Maps  
provide a common language

Telling stories about everything



# Geography Is Integrating Organizations

Breaking Down Silos . . .

. . . Enabling Crosscutting Collaboration

*Sharing Integrated  
Geographic Information*

*Creating Shared  
Understanding*



*Fueling new ways of working together  
. . . and problem solving*

# Geography Is Integrating Systems

Transforming How Groups and Organizations Work Together

*Creating Systems of Systems*

*Leveraging  
Shared Resources*

PG&E Data Hub



Australia



Alaska

**Geospatial  
Infrastructure**

Integrating  
Distributed Data

Expanding  
Collaboration

Interconnecting  
Multiple Systems

**GIS  
Portal**

*Enabling the System of Where*

# GIS

## and The Geographic Approach

Integrating Everything  
... Everywhere

Transforming How We  
Understand and Act

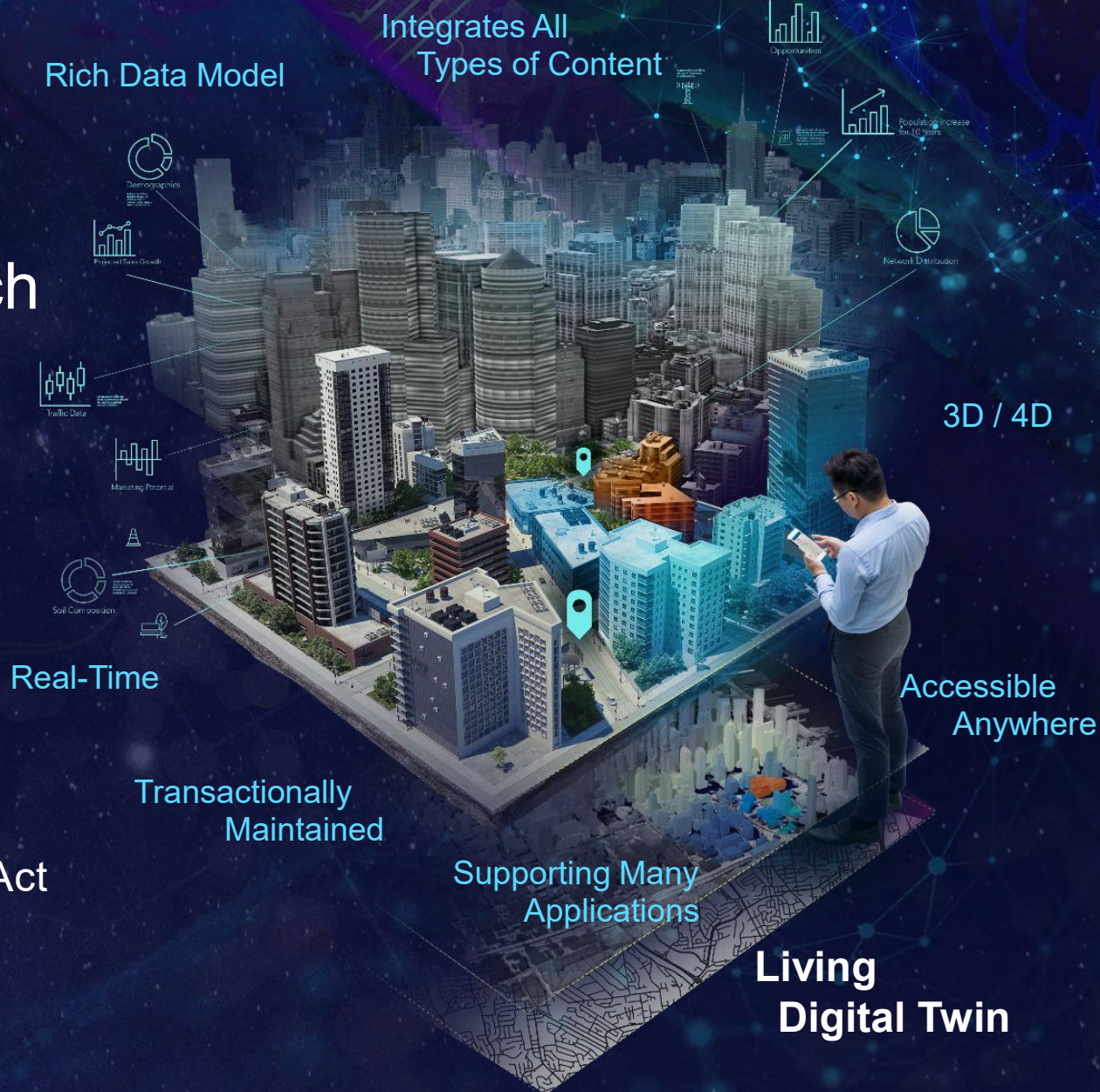

# GIS Supports the Living Digital Twin Lifecycle

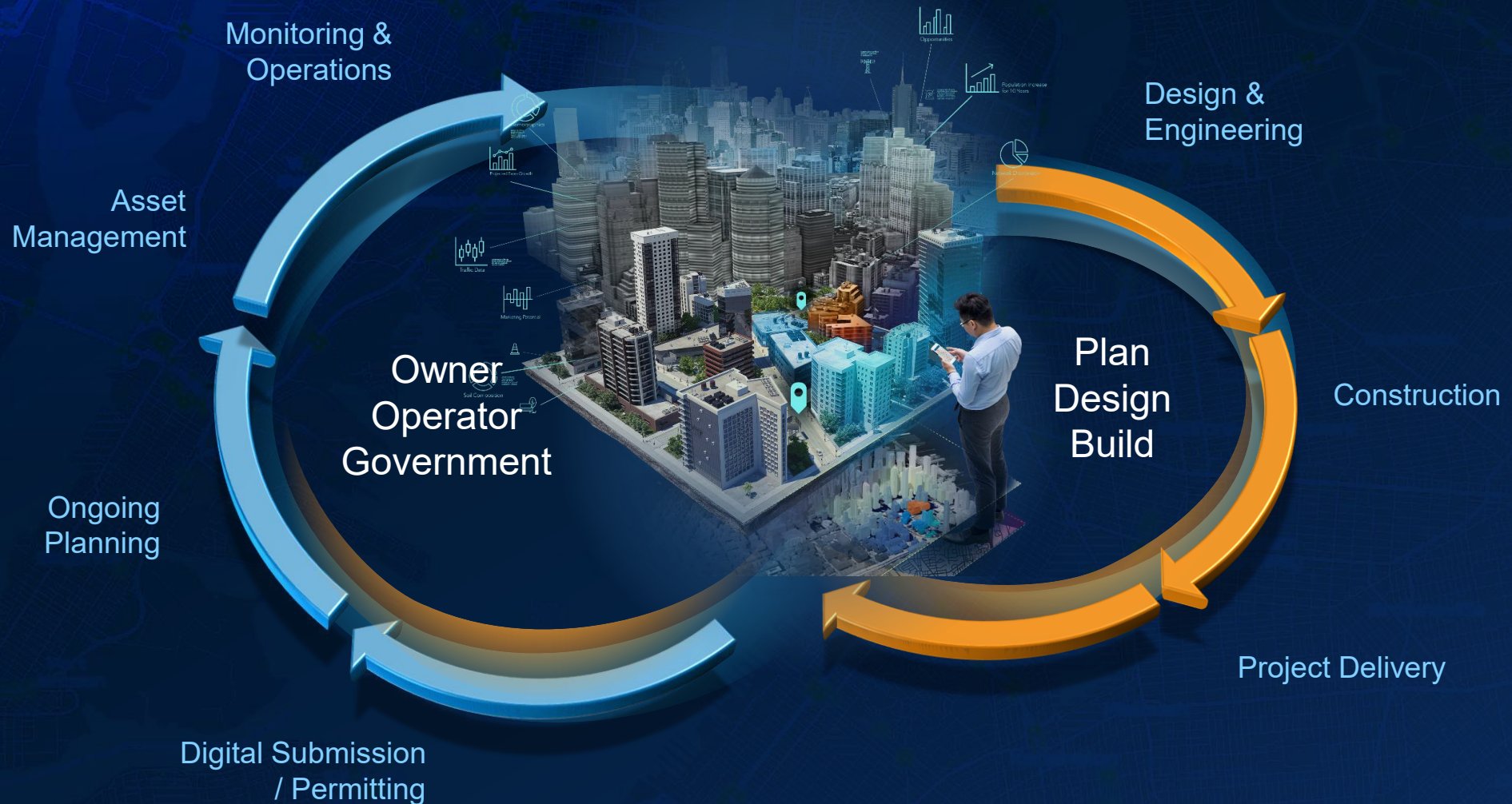

*A framework for shared understanding*



# GIS Continues Advancing .

Integrating and Leveraging Many Innovations

**GIS**

Mobile  
Computing  
Massive Data  
Open Science  
Sensors  
AI  
Earth Observation  
Cloud  
Networks

A Nervous System  
for the Planet

Shared  
Geospatial  
Infrastructure

Shared  
Understanding

A Whole New  
Scale of GIS

Accelerating . . .  
. . . and Geoenabling  
Everything

# GIS Is Being Enhanced with AI

Delivering Transformational Value

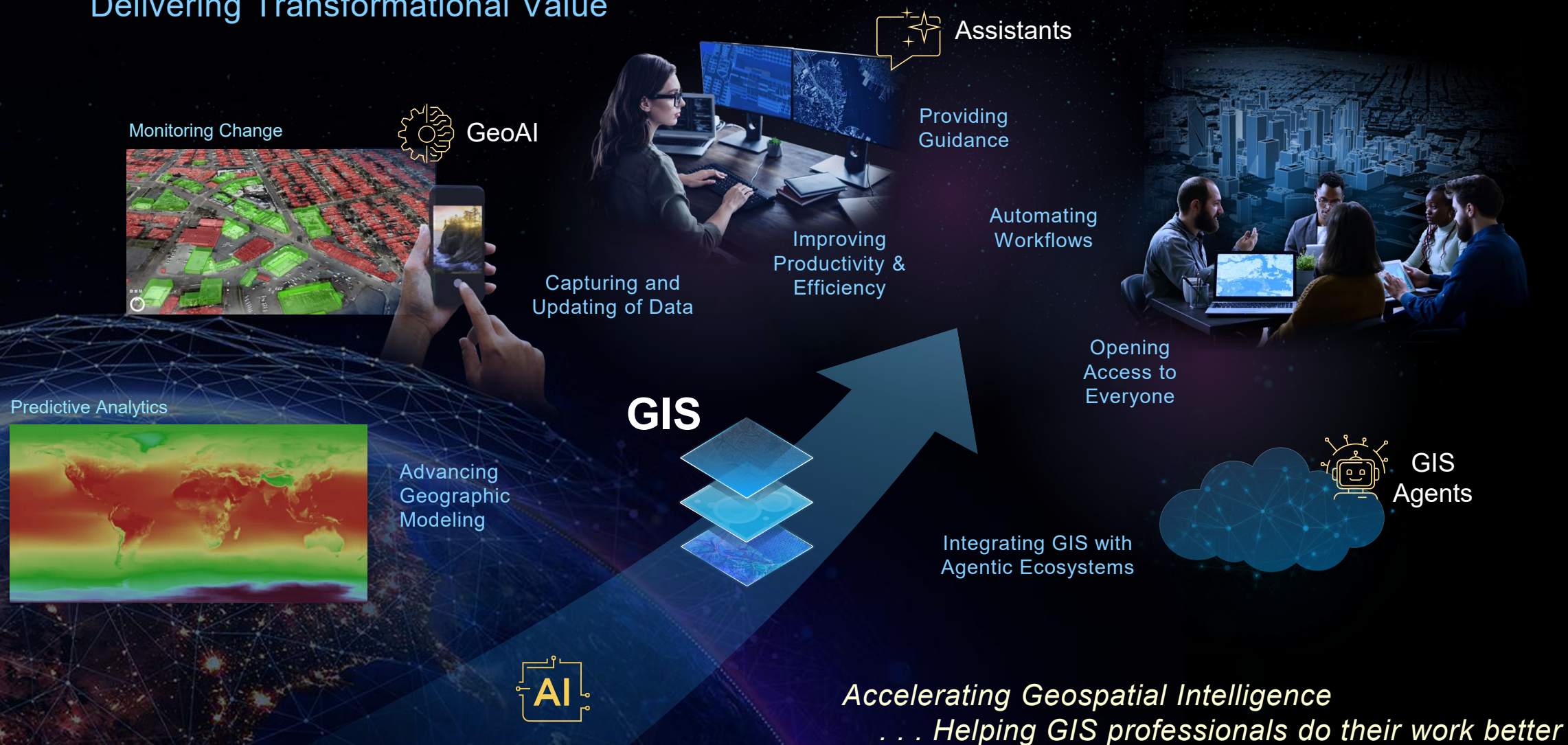



# ArcGIS

is an Enterprise Platform

Supporting Mission-Critical Systems & Applications

Many Implementation  
Patterns



Workflows

Apps & APIs

Services

Data

Infrastructure

A Well-Architected Platform

# ArcGIS is an Enterprise Platform *on which* Systems are Designed, Built & Sustained



# ArcGIS Includes Content – Living Atlas

A Curated Collection of Ready-to-Use Maps and Layers

## New & Improved

- **Analysis Optimized Imagery**
- **Enhanced 3D Basemaps**
- Google Photorealistic Basemap
- Overture Basemap
- Community Road Closures
- Marine Protected Seas
- **GBIF Data Extraction**
- iNaturalist
- Biodiversity
- Land Cover (1980s–2024)
- **World Imagery for AI**
- World Transit Service
- Winds
- GeoAI Models
- Ecosystems 2050
- **GeoEnriched Hexbin Data**

## US Only

- **Nationwide Parcels**
- 2025 Esri Demographics
- **NAIP Imagery**
- Census & ACS
- **Transit Feed**
- Broadband Data
- Hydrology (NHDPlus)
- NGDA Layers

## Premium Content

- **Imagery**
- Demographics & Tapestry
- Parcel Attributes
- ...

Infrastructure

Soils

Transportation

Hazards

Demographics

Habitats

Landscape

Basemaps

Hydro

Environment

Traffic

Weather

Elevation

Imagery

Biodiversity

Oceans

POI

Boundaries

Movement

Business

Land Cover

Ecosystems

Energy

Massive &  
Growing Rapidly

*Built using community contributions and commercial sources*

# ArcGIS Includes Many Apps

Supporting All Types of Users



Earth

Field Maps

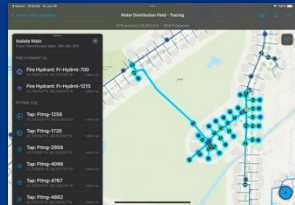

QuickCapture



Survey123



Map Viewer

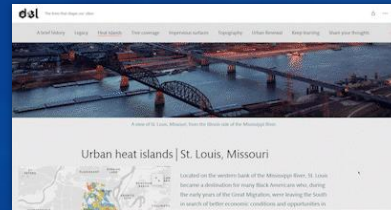

StoryMaps



Instant Apps

Dashboards

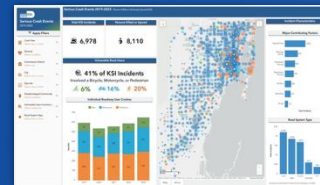

Experience Builder



Infographics

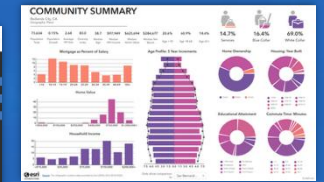

Atlas



Scene Viewer

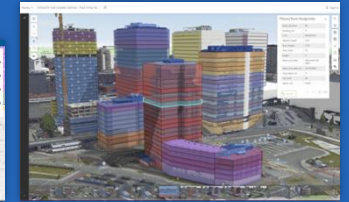

Business Analyst

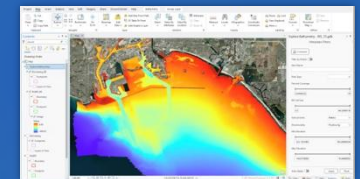

Pro

Web

Mobile

Desktop

# Integration with Other Systems

Interconnecting and Geoenabling Enterprise Business Workflows

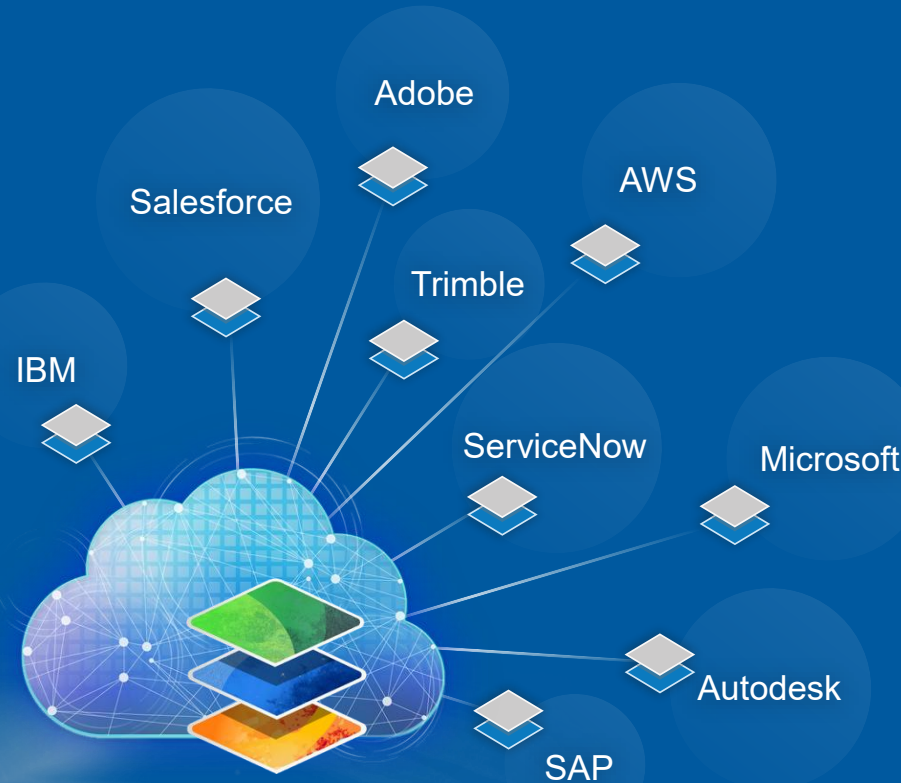

Asset Management

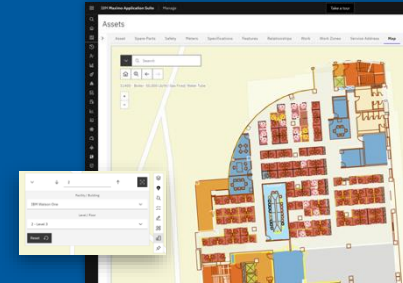

Analytics

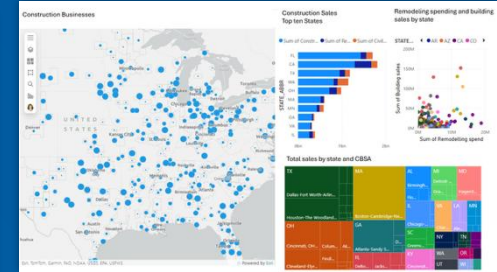

Engineering

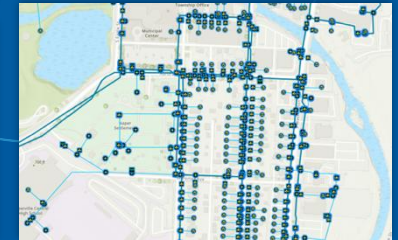

Work Management



Graphic Design

Directly Supported as Part of ArcGIS

# ArcGIS Is Designed for Everyone



# DIGITAL TWIN

 AUTO  AI  DARK MODE

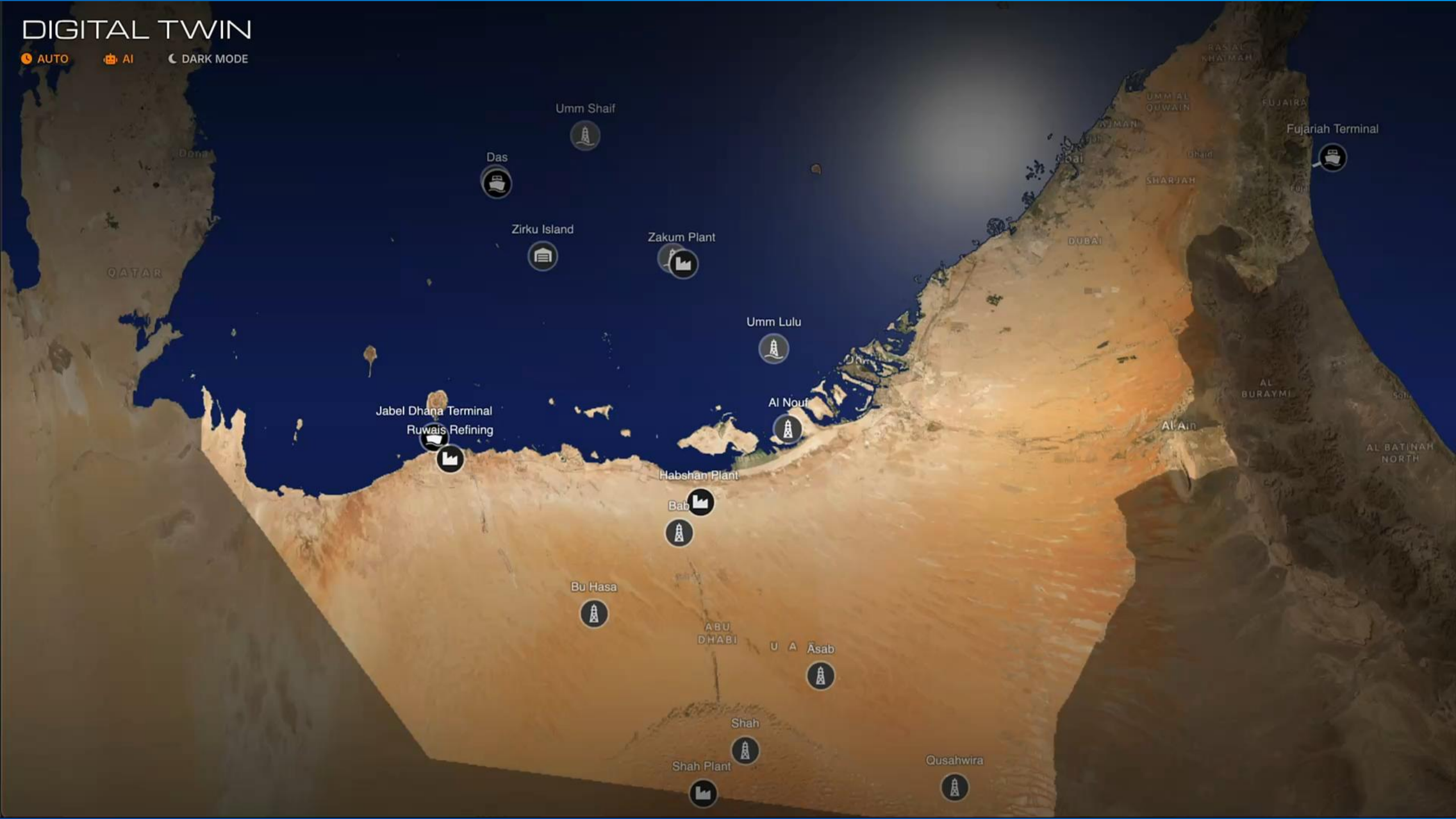



The work of GIS professionals  
is playing a vital role  
in infrastructure organizations

Transforming how they understand,  
collaborate and solve problems

Integrating everything we know  
... enabling holistic approaches

Applying The Geographic Approach

# YOU

... GIS Professionals

Are becoming critical participants ...  
... creating the future

Helping maintain, manage and integrate

... **Everything**  
**Everywhere**





esri<sup>®</sup>  
**UC25**

*Integrating Everything, Everywhere*