



WHEN THE SUN RISES

WE WORK HARD TO DELIVER

# Enforcing Safe, Healthy And Clean Environment For Citizens Through Municipal Health Services

***Nwabisa Kakaza***

***Senior Manager : GISc***

***Ehlanzeni District Municipality***





# Background

- **Section 24 of the Constitution of the Republic of South Africa** states that everyone has the right to an Environment that is not harmful to their health or well-being
- This places a constitutional duty on the **government** to take steps, such as creating laws, to achieve these environmental goals.
- Section 84(1)(i) of the [Local Government: Municipal Structures Act 117 of 1998](#) assigns the function of [municipal health services](#)
- **Section 83 of the National Health Act, 2003 (Act 61 of 2003)**, defines municipal health services and clearly stipulates the responsibilities of municipalities as inclusive of **water quality monitoring, food control**, waste management, **health surveillance of premises**, surveillance and **prevention of communicable diseases** excluding immunization, vector control, environmental pollution control, disposal of the dead and chemical safety.



# Premise Inspection – Record Keeping

## Routine Inspection



## Water Sampling



## Premise Records



*Survey 123*



# Survey 123 - Inspection

ArcGIS Survey123

Inspection

Overview



Survey type \*

☒ Environmental health ☐ Environmental management

NOTICE IS HEREBY GIVEN TO THE INSPECTION ON THE FOLLOWING PREMISES IN TERMS OF  
HEALTH PROFESSIONS ACT 56 OF 1974  
NATIONAL HEALTH ACT 61 OF 2003 SECTION 80 TO 89  
THE FOODSTUFFS, COSMETIC AND DISINFECTANT ACT 54 OF 1972  
NATIONAL ENVIRONMENTAL HEALTH NORMS AND STANDARDS  
FOR PREMISES AND ACCEPTABLE MONITORING STANDARDS FOR ENVIRONMENTAL HEALTH PRACTITIONERS

EHP / EO name  
cmbombi\_Ehlanzeni

GPS \*

24°59'S 31°14'E

ArcGIS Survey123

Inspection

Recommendations

All the above listed non-compliance need to be rectified by the 3 November 2025.

Inspection outcome

Not compliant

Above mentioned non-compliances should be rectified before

Monday, 03 November 2025

Action taken

Issue fine

Signatures

Inspection date \*

Monday, 27 October 2025

10:13



Total completed inspections

10.6k

Closed premises

0

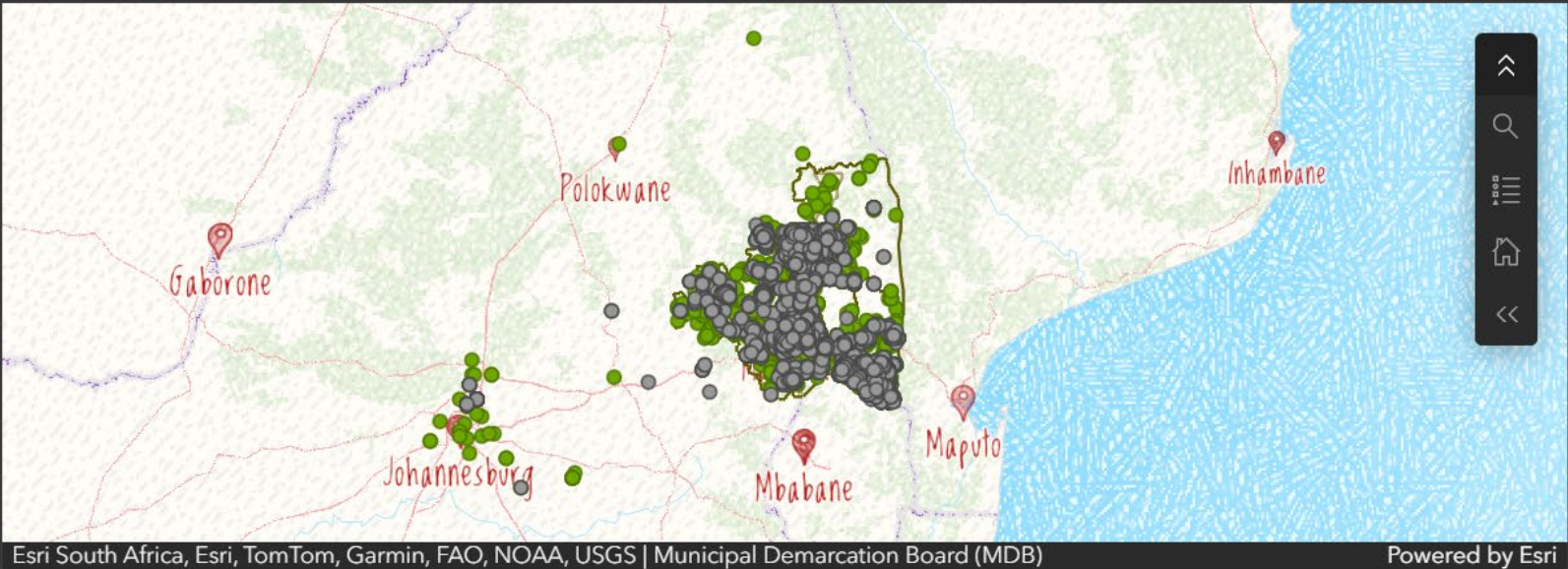

8 of 1000

Inspection: 17901

Above mentioned non-compliances should be rectified before

Action taken

none

Address

New Forest B, Ehlanzeni, Mpumalanga

Assignment

Premise (routine)

Details

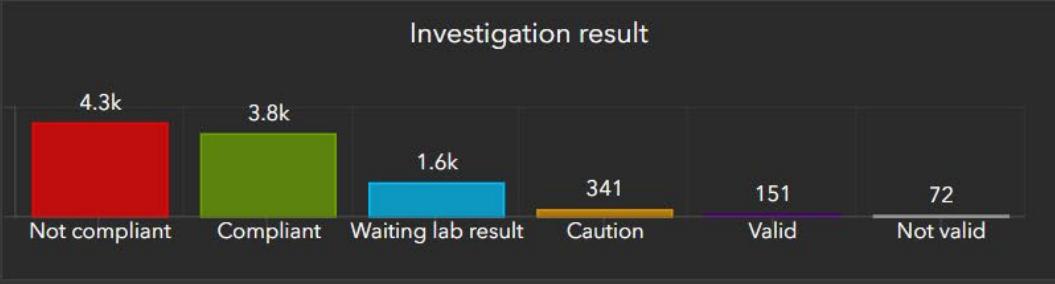

Action taken

Selection required on one or more elements



# Inspection Report ( Hospital)

## Hospital Inspection Report



# Public Complaints

ArcGIS Survey123



Help desk



Assignment \*

Complaint



Premise | Exist \*

No



Premise | Activity \*

Food premise



Premise Name \*

Malix Spaza



Premise Guid

6b5f53af-c7b9-43d0-8382-214f231e55f6

Location | New \*

📍 25°28'S 30°59'E ± 70,0 m

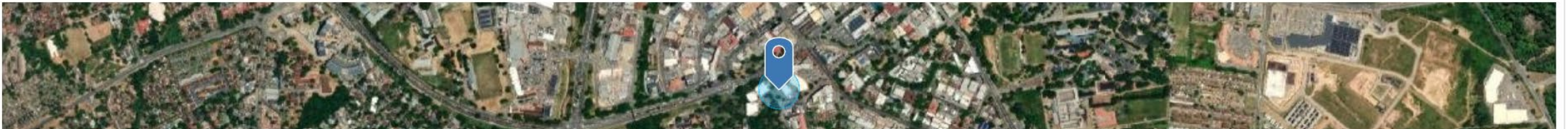



# Inspection Report ( Food Premise)

## Food Premise Inspection Report





## Water Sampling

## Lab Result Capturing Application

Test Results								
Parameter	Detected	Value	Serial Dilution	Compliance	Comment	Unit	Standard Limit	Risk
E.Coli	<input type="text" value="N/A"/>	<input type="text"/>	<input type="text"/>	<input type="text" value="Yes"/>	<input type="text"/>	cfu/100ml	Not detected	High
Total Coliform	<input type="text" value="N/A"/>	<input type="text"/>	<input type="text"/>	<input type="text" value="Yes"/>	<input type="text"/>	cfu/100ml	≤ 10	Open
Turbidity	<input type="text" value="N/A"/>	<input type="text"/>	<input type="text"/>	<input type="text" value="Yes"/>	<input type="text"/>	NTU	≤ 5	Open
Coliform	<input type="text" value="N/A"/>	<input type="text"/>	<input type="text"/>	<input type="text" value="Yes"/>	<input type="text"/>	cfu/100ml	NIL	Open

New Samples

- 05TV-T20251027
- 03TV-T20251027
- 02TV-T20251027
- 01TV-T20251027
- 01TV-T20251027
- 02TV-T20251027
- 03TV-T20251027
- 05TV-T20251027
- 04TV-T20251027
- 06TV-T20251027



05TV-T20251027  
03TV-T20251027  
02TV-T20251027  
01TV-T20251027  
01TV-T20251027  
02TV-T20251027  
03TV-T20251027  
05TV-T20251027  
04TV-T20251027  
06TV-T20251027

In Progress or Failed Samples

C3  
18-N20220912  
B1-T20230412  
11  
13  
B3-N20241126  
B4-N20241126  
B5-N20241126  
B6-N20241126  
B1-M20241204

C3  
18-N20220912  
B1-T20230412  
11  
13  
B3-N20241126  
B4-N20241126  
B5-N20241126  
B6-N20241126  
B1-M20241204

Sample ID: 001V-T20251027  
Premise Name: 001V-T20251027  
Inspection Number: 001V-T20251027  
Sample Number: 001V-T20251027  
Sample Type: water  
Lab Test: micro

Premise Name: **คลินิก**  
 Inspection Number: **11111111111111111111**  
 Sample Number: **001V-T20251027**  
 Sample Type: **water**  
 Lab Test: **micro**

Test Results								
Parameter	Detected	Value	Serial Dilution	Compliance	Comment	Unit	Standard Limit	Risk
E.Coli	<div>N/A</div>			<div>Yes</div>		cfu/100ml	Not detected	High
Total Coliform	<div>N/A</div>			<div>Yes</div>		cfu/100ml	≤ 10	Open
Turbidity	<div>N/A</div>			<div>Yes</div>		NTU	≤ 5	Open
Coliform	<div>N/A</div>			<div>Yes</div>		cfu/100ml	NIL	Open

### Samples

- BP01-N202510
- BP02-N20251007
- BP03-N20251007
- BP04-N20251007
- BP05-N20251007
- CN01-M20251006
- MC01-N20251013
- MC02-N20251013
- MC03-N20251013
- MC04-N20251013

BP01-N202510  
BP02-N20251007  
BP03-N20251007  
BP04-N20251007  
BP05-N20251007  
CN01-M20251006  
MC01-N20251013  
MC02-N20251013  
MC03-N20251013  
MC04-N20251013

Sample Name: BP05-N20251007 Treatment Works  
Inspection Number: 15446  
Sample Number: BP05-N20251007  
Sample Type: water  
Lab Test: micro  
Sample Comment: null  
Date: Tue Oct 07 2025

Approve Results

Reject Results

Premise Name: 15446 Treatment Works  
 Inspection Number: 15446  
 Sample Number: BP05-N20251007  
 Sample Type: water  
 Lab Test: micro  
 Sample Comment: null  
 Date: Tue Oct 07 2025

Approve Results

Reject Results

Test Results					
Parameter	Detected	Value	Serial Dilution	Compliance	Comments
E.Coli	Yes	11	n/a	No	
Total Coliform	Yes	727	n/a	No	
Turbidity	N/A		n/a	Yes	
Coliform	N/A		n/a	Yes	

Test Results					
Parameter	Detected	Value	Serial Dilution	Compliance	Comments
E.Coli	Yes	11	n/a	No	
Total Coliform	Yes	727	n/a	No	
Turbidity	N/A		n/a	Yes	
Coliform	N/A		n/a	Yes	







- Cover page
- MHS SYSTEM
- Workflow
- fore
- Before
- Helpdesk Form
- Helpdesk Edit
- Helpdesk DB
- Complain DB
- Planning
- QA Planning
- 

Lab Report Dashboard

Date  
None

Local muni name  
None

Premise name  
None

Sample #  
None

Lab tech  
None



Total samples

2k

Routine samples

1.3k

Routine

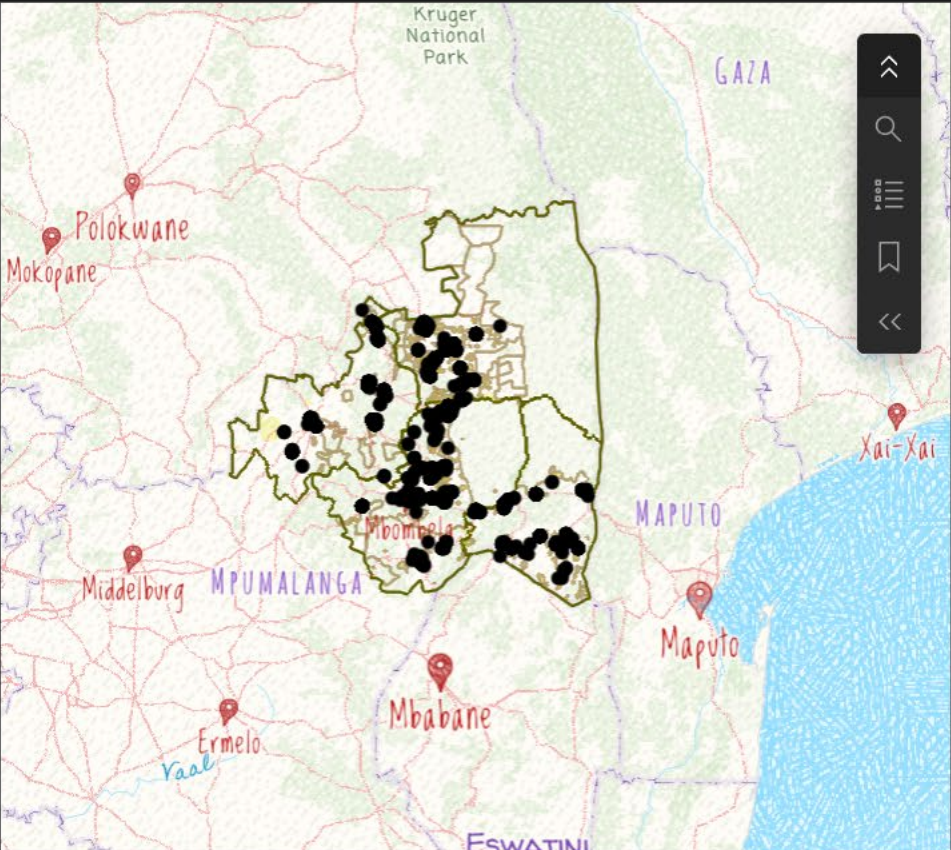

Esri South Africa, Esri, TomTom, Garmin, FAO, NOAA, USGS | Mun... Powered by Esri

Rejected samples

15

Compliance

89%

Yes: 9.6k | Total: 10.8k

Indica...

Blue drop

1.7k

Green drop

246

1 of 1977

Sample comment

Sample nr 01S-20250819

Sample status Report generated

Sample type water

All inspections

Lab test

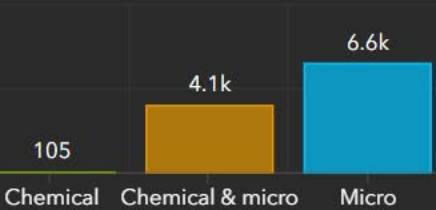

Lab test

Sample type



# Lab Report ( Water Sampling)

## Water Sampling Report





# Conclusion

- GIS-based MHS system has brought efficiency into the municipality and **improved audit outcomes** for Municipal Health Services to **96%**.
- Provided ease platform of **monitoring water quality** to ensure safe drinking water for the communities.
- **Early detection** of poor water quality to avoid outbreak (diarrhoea/cholera)
- **Improved turnaround** time for issuing of certificates



# Conclusion

- Analysis of **hotspots for non- compliance** (activate response teams) to ensure safe environment for the communities.
- **Validation of certification** of businesses (fake certificate)
- **Improved response** time to community applications & complaints
- Provided a **comprehensive database** for all the business premises within the District.



